

ROOM SPECIFICATIONS & CAPACITIES

RIVERS EVENT CENTER

| ROOM | TOTAL SIZE | USEABLE SQ. FT. | CEILING HEIGHT | STANDING ROOM | BANQUET | THEATER | CLASSROOM | CONFERENCE |
|----------------------------|-------------------|-----------------|----------------|---------------|------------|------------|------------|------------|
| RIVERS EVENT CENTER | 108' x 72' | 6,700 | 16' | 720 | 360 | 600 | 260 | N/A |
| Columbia Room | 50' x 32' | 1,600 | 16' | 201 | 60 | 167 | 64 | 40 |
| Snake Room | 50' x 32' | 1,600 | 16' | 201 | 60 | 167 | 64 | 40 |
| Tucannon Room | 50' x 24' | 1,200 | 16' | 126 | 40 | 105 | 48 | 32 |
| Palouse Room | 50' x 31' | 1,550 | 16' | 194 | 60 | 161 | 48 | 40 |
| Columbia & Snake | 50' x 64' | 3,200 | 16' | 401 | 180 | 334 | 160 | 64 |
| Palouse & Tucannon | 50' x 55' | 2,750 | 16' | 320 | 100 | 266 | 112 | 48 |

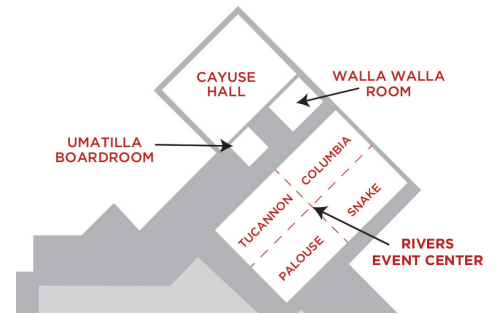

MEETING ROOMS

| ROOM | TOTAL SIZE | USEABLE SQ. FT. | CEILING HEIGHT | STANDING ROOM | BANQUET | THEATER | CLASSROOM | CONFERENCE |
|------------------|------------|-----------------|----------------|---------------|---------|---------|-----------|------------|
| Cayuse Hall | 81' x 53' | 4,420 | 14' - 16' | 476 | 220 | 396 | 188 | N/A |
| Umatilla Room | 22' x 26' | 594 | 9' | N/A | N/A | N/A | N/A | 12 |
| Walla Walla Room | 33' x 26' | 924 | 9' | 48 | 32 | 40 | 24 | 24 |
| Birch Room | 25' x 24' | 650 | 10' | 39 | 32 | 32 | 24 | 24 |
| McKay Room | 25' x 24' | 650 | 10' | 39 | 32 | 32 | 24 | 24 |
| Wildhorse Room | 14' x 26' | 364 | 10' | N/A | N/A | N/A | N/A | 12 |



OFF-SITE MEETING ROOMS

| ROOM | TOTAL SIZE | USEABLE SQ. FT. | CEILING HEIGHT | STANDING ROOM | BANQUET | THEATER | CLASSROOM | CONFERENCE |
|----------------------|------------|-----------------|----------------|---------------|---------|---------|-----------|------------|
| Birch Creek | 30' x 70' | 2,500 | 10' | 150 | 112 | 125 | N/A | N/A |
| Slick Fork (Hamley) | 90' x 48' | 4,320 | 11.5' | 300 | 176 | 250 | N/A | N/A |
| Cattlebaron (Hamley) | 32' x 46' | 1,472 | 12.5' | 96 | 64 | 40 | N/A | N/A |

ROOM SPECIFICATIONS & CAPACITIES

RIVERS EVENT CENTER

| Room | Total Size | Useable Sq. Ft. | Ceiling Height | Standing Room | Banquet | Theater | Classroom | Conference |
|-------------------------------|-------------------|-----------------|----------------|---------------|------------|------------|------------|------------|
| Rivers Event Center | 108' x 72' | 6,700 | 16' | 720 | 360 | 600 | 260 | N/A |
| Columbia Room | 50' x 32' | 1,600 | 16' | 201 | 60 | 167 | 64 | 40 |
| Snake Room | 50' x 32' | 1,600 | 16' | 201 | 60 | 167 | 64 | 40 |
| Tucannon Room | 50' x 24' | 1,200 | 16' | 126 | 40 | 105 | 48 | 32 |
| Palouse Room | 50' x 31' | 1,550 | 16' | 194 | 60 | 161 | 48 | 40 |
| Columbia & Snake | 50' x 64' | 3,200 | 16' | 401 | 180 | 334 | 160 | 64 |
| Palouse & Tucannon | 50' x 55' | 2,750 | 16' | 320 | 100 | 266 | 112 | 48 |

MEETING ROOMS

| Room | Total Size | Useable Sq. Ft. | Ceiling Height | Standing Room | Banquet | Theater | Classroom | Conference |
|-------------------------------|------------|-----------------|----------------|---------------|---------|---------|-----------|------------|
| Cayuse Hall | 81' x 53' | 4,420 | 14' - 16' | 476 | 220 | 396 | 188 | N/A |
| Umatilla Board Room | 22' x 26' | 594 | 9' | N/A | N/A | N/A | N/A | 12 |
| Walla Walla Board Room | 33' x 26' | 924 | 9' | 48 | 32 | 40 | 24 | 24 |
| Birch Room | 25' x 24' | 650 | 10' | 39 | 32 | 32 | 24 | 24 |
| McKay Room | 25' x 24' | 650 | 10' | 39 | 32 | 32 | 24 | 24 |
| Wildhorse Board Room | 14' x 26' | 364 | 10' | N/A | N/A | N/A | N/A | 12 |
| Birch Creek | 30' x 70' | 2,500 | 10' | 150 | 112 | 125 | N/A | N/A |
| SlickFork (Hamley) | 90' x 48' | 4,320 | 11.5' | 300 | 176 | 250 | N/A | N/A |
| Cattlebaron (Hamley) | 32' x 46' | 1,472 | 12.5' | 96 | 64 | 40 | N/A | N/A |



WILDHORSE
RESORT & CASINO

PROPERTY MAP

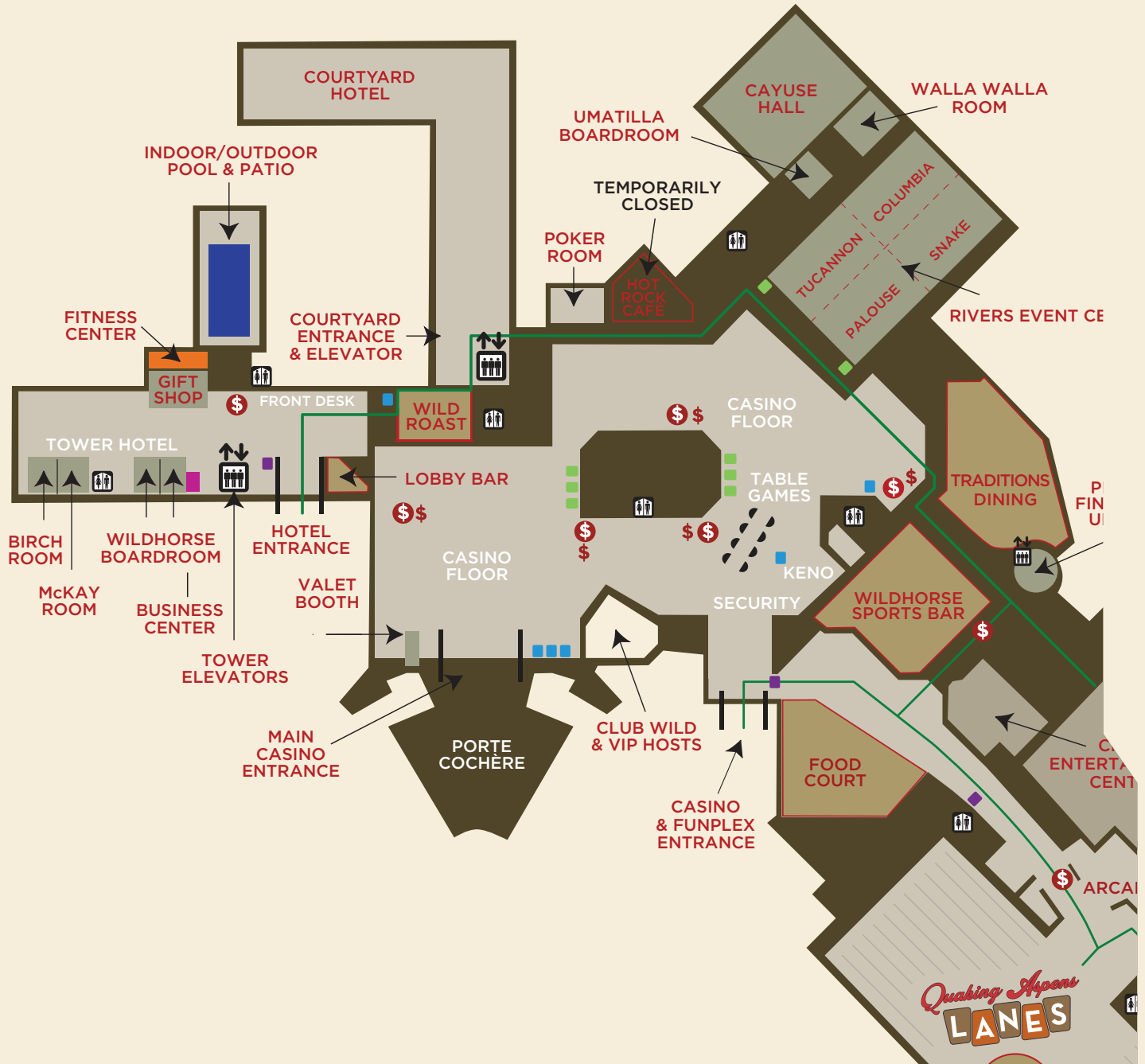

WILDHORSE
RESORT & CASINO